

Planning Committee Meeting

21st April 2021

Change of use of public house to supported accommodation

Former Weavers Answer public house
70-74 Milnrow Road, Shaw, OL2 8ER

Application No. FUL/346233/21



Front and side elevations



Aerial view



Rear elevation as existing

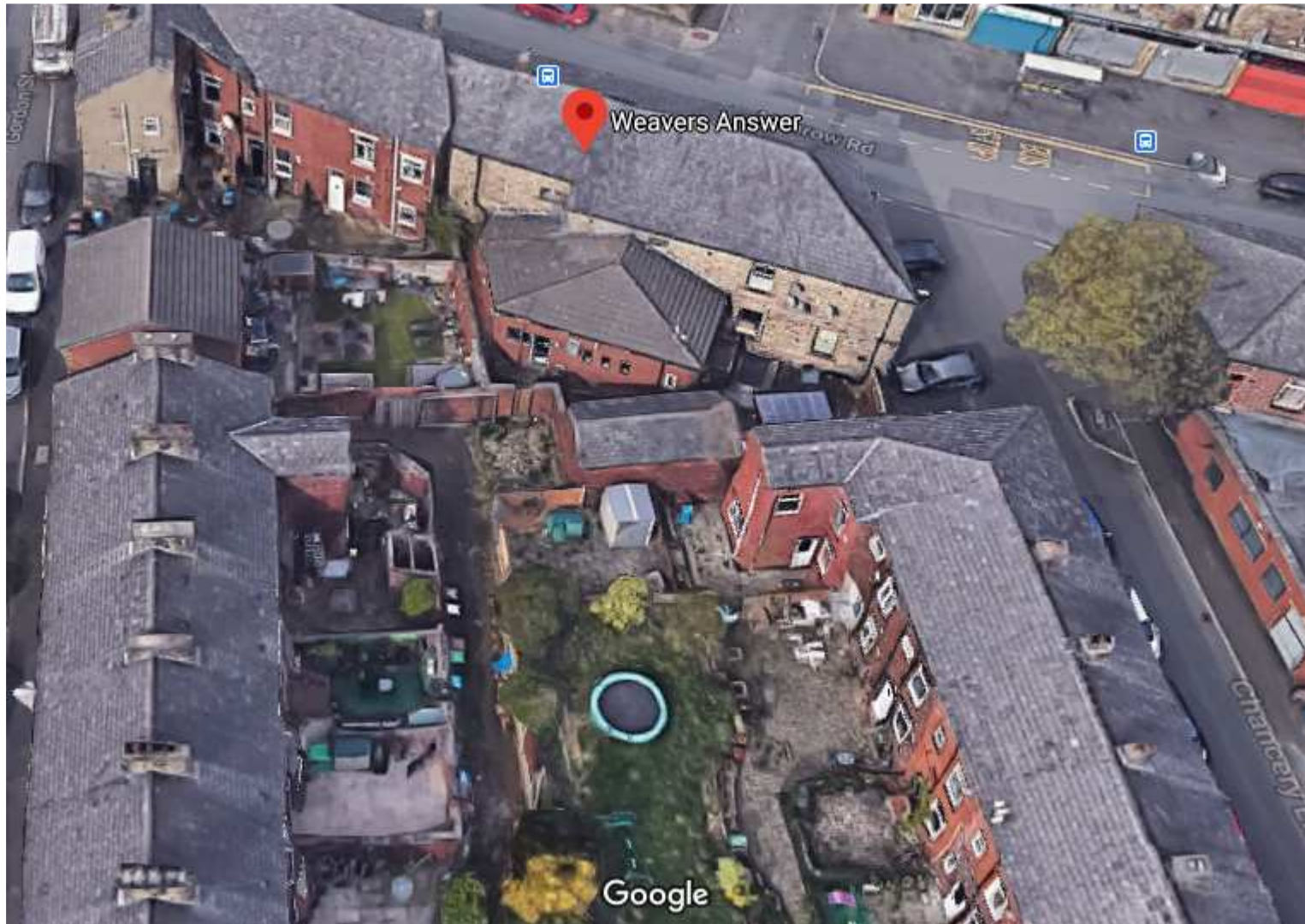

Proposed ground floor plan

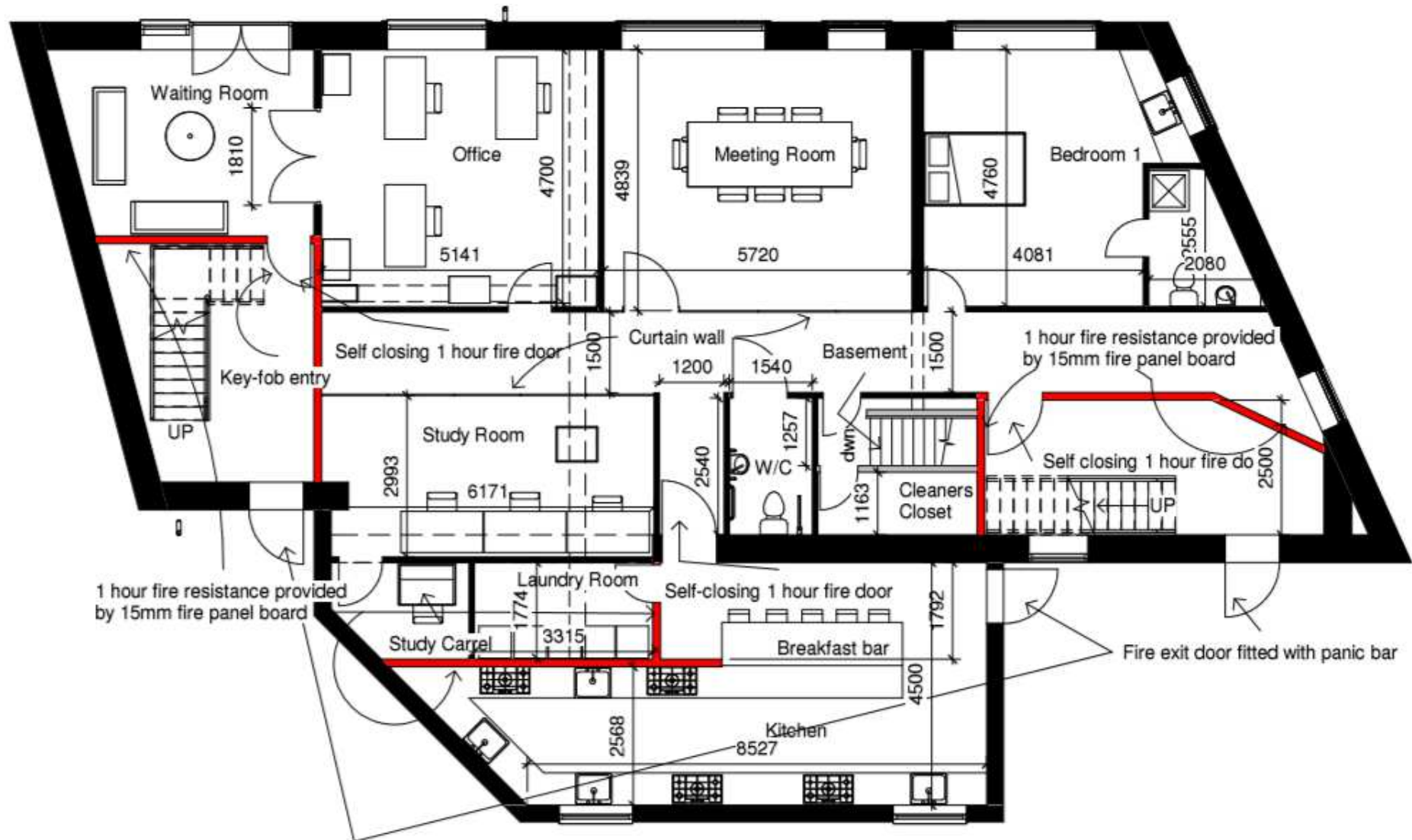

Proposed first floor plan

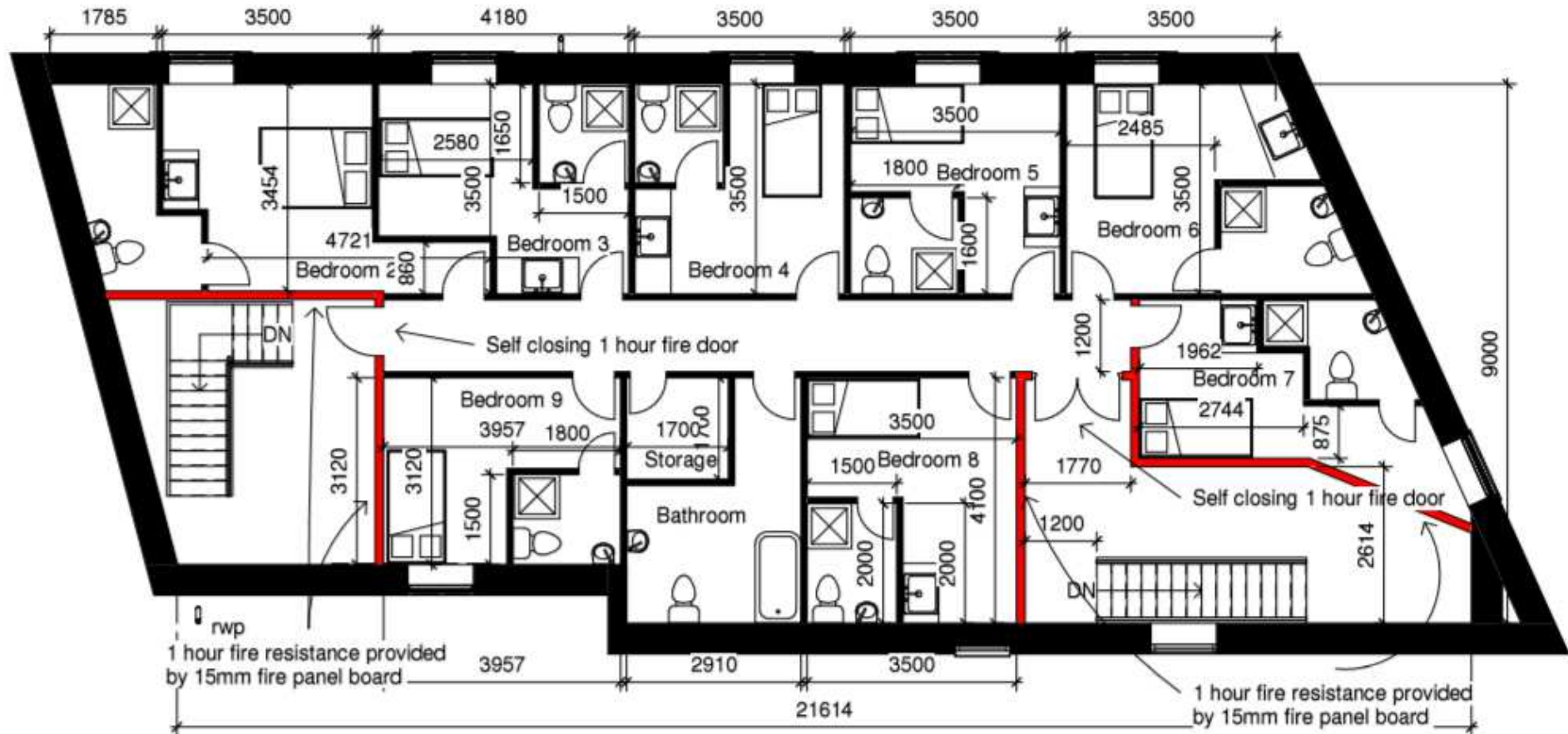

Proposed front and rear elevation

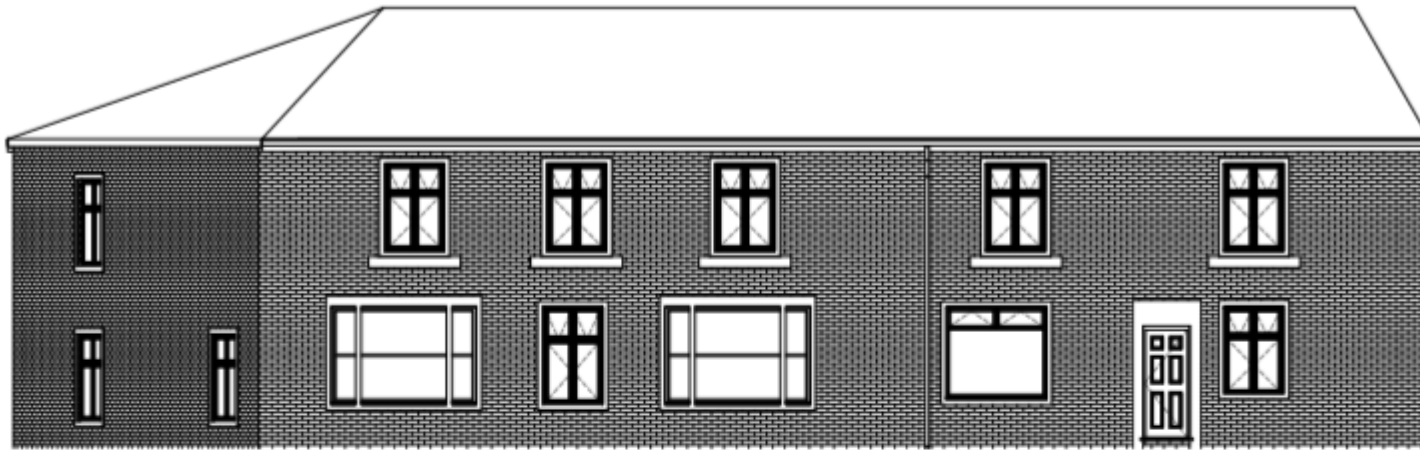

Proposed Front
1 : 50

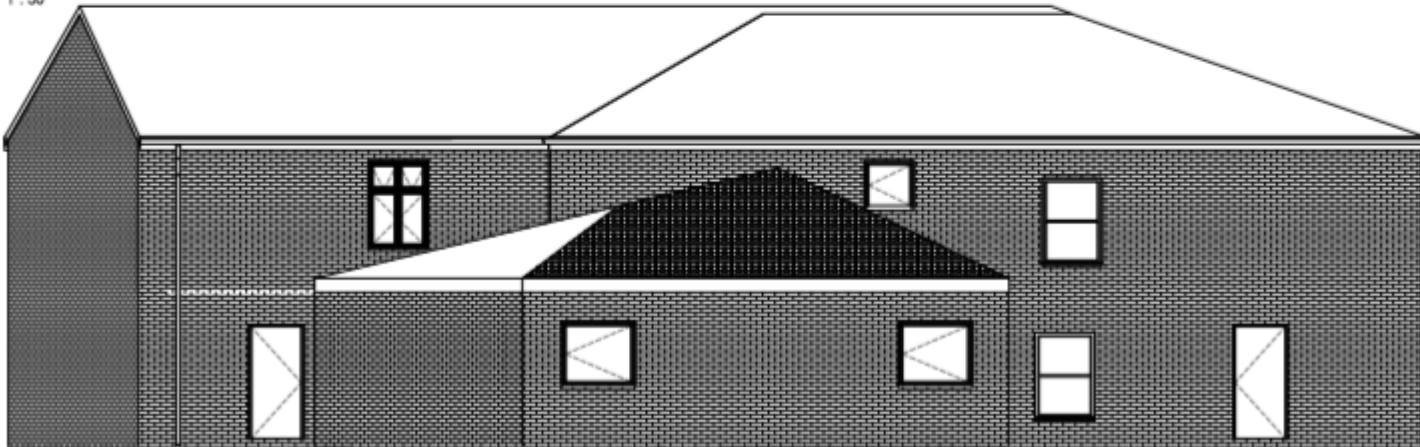

Proposed Rear
1 : 50

Proposed side elevations

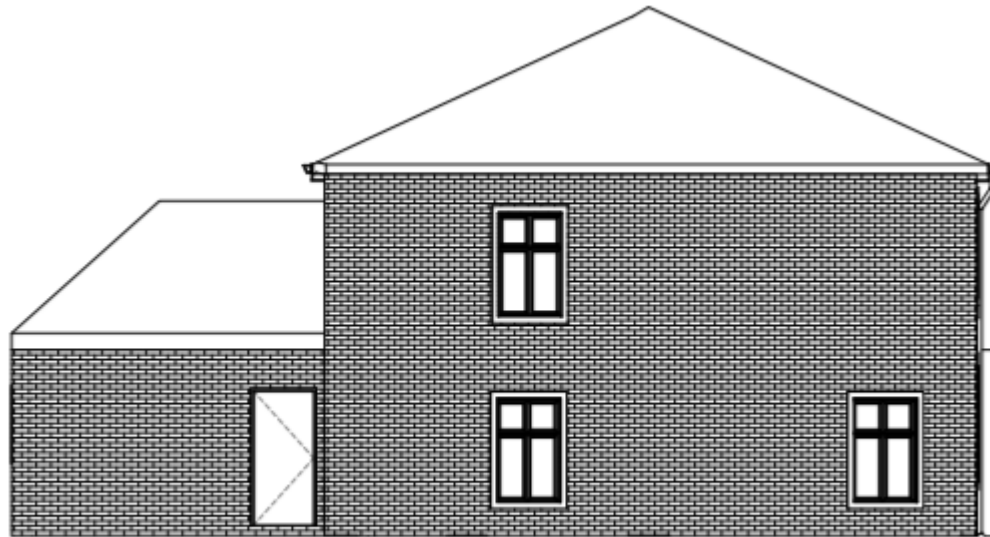

Proposed Side
Chancery Lane

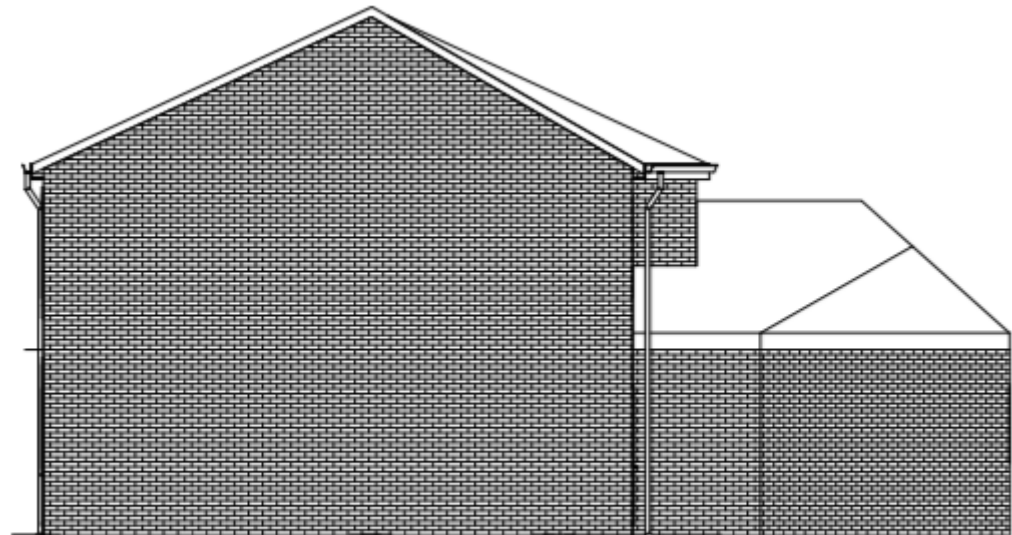

Proposed Side (68 Milnrow Rd)